

Naming Opportunities

FACILITIES

| | |
|--------------|--|
| \$50,000,000 | Naming the Hospital, i.e. "Your Name" Chinese Hospital |
| \$25,000,000 | Naming the Inpatient Tower |
| \$10,000,000 | Naming the Outpatient Tower |
| \$1,000,000 | Naming the Daly City Outpatient Center |
| \$500,000 | Community-Based Clinics (6) |
| \$500,000 | Outpatient Building Clinics (5) |
| *\$250,000 | Herbst Foundation Laboratory |

SIXTH FLOOR

| | |
|------------|---|
| *\$500,000 | Andrew Evans Lin, M.D. & Annie M. Lin ICU |
| \$250,000 | Meditation Room |
| \$250,000 | Tower Patient Suite |
| *\$150,000 | ICU Negative Pressure Infection Control Suite |
| *\$100,000 | Yung Pun Huang Family Waiting Room 黃永本合家等候室 |
| \$100,000 | Negative Pressure Infection Control Suite |
| *\$100,000 | Dr. and Mrs. L. Eric Leung Nurse Station |
| *\$100,000 | Dr. and Mrs. Shu-Wing Chan Nurse Station |
| \$75,000 | ICU Nurses Station |
| \$75,000 | 6th Floor Nurses Station |
| \$75,000 | ICU Room (4) |
| \$50,000 | Patient Room (7) |
| *\$50,000 | Drs. Paul Tiet Fat Chu, MD Christina Choi Chi Fong Chu, MD Patient Room |
| \$25,000 | Nurses' Lounge |
| \$10,000 | Medication Room (2) |
| \$10,000 | Consultation Room |
| \$10,000 | Nourishment Supply Room (2) |
| \$10,000 | Physician's Office |
| \$10,000 | Physician Dictation Room |

FIFTH FLOOR

| | |
|-------------|--|
| \$1,000,000 | Surgical Services Floor |
| \$250,000 | Central Sterile Supply Unit |
| \$250,000 | Operation Room Corner Suite |
| \$250,000 | Post-Anaesthesia Care Unit (PACU) |
| *\$200,000 | Mr. and Mrs. Wing Kin Kwok Family Waiting Room |
| \$100,000 | Operation Rooms (3) |
| \$50,000 | Nurses Control Station |
| \$50,000 | Staff Lounge |
| \$25,000 | Observation Beds (7) |
| *\$15,000 | Robert Q Hoàng, MD, FACS 黃國敬 In Memory of Lê Thị Hoa |
| *\$10,000 | Carol Ann (Tom) Ho Medical Staff Library |
| \$10,000 | Clean Hold Room |

FOURTH FLOOR

| | |
|-------------|---|
| \$1,000,000 | Patient Floor |
| *\$200,000 | May Chow Tong Family Waiting Room |
| \$150,000 | North-East Patient Suite |
| \$100,000 | Negative Pressure Infection Control Suite (2) |
| \$100,000 | South-East Patient Suite |
| *\$100,000 | Sam Xian Huang and Cindy Cao Founders of Asian American Home Care Nurse Station |
| \$100,000 | Nurses Station (2) |
| \$75,000 | Intravenous (IV) Preparation Room |
| \$50,000 | Infection Control Office |
| \$50,000 | Patient Room (10) |
| \$50,000 | Medication Room |
| \$25,000 | Physician's Dictation Alcove |
| \$25,000 | Staff Break Room |
| \$25,000 | Staff Reporting Room |
| \$25,000 | Consultation Room |
| \$10,000 | Nourishment Supply Room |
| \$10,000 | Office (2) |

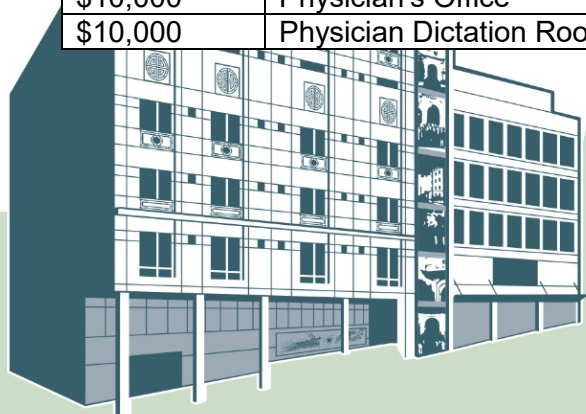

THIRD FLOOR

| | |
|--------------|--|
| *\$1,000,000 | Patient Floor Bill Seah |
| *\$200,000 | The Lui Family Waiting Room |
| \$150,000 | North-East Patient Suite |
| \$100,000 | Negative Pressure Infection Control Suite (2) |
| \$100,000 | South-East Patient Suite |
| *\$100,000 | George and Anna Tsu, RN Nurse Station |
| *\$100,000 | Analon Circulon Cookware Nurse Station |
| *\$75,000 | Nurses Station IMO George & Anna Tsu, RN Stanley & Helen Cheng |
| \$50,000 | Intravenous (IV) Preparation Room |
| \$50,000 | Nurse Manager Office |
| \$50,000 | Patient Room (10) |
| \$25,000 | Medication Room |
| \$25,000 | Physician's Dictation Alcove |
| \$25,000 | Staff Reporting Room |
| \$25,000 | Consultation Room |
| \$10,000 | Staff Break Room |
| \$10,000 | Nourishment Supply Room |
| \$10,000 | Office (2) |

SECOND FLOOR

| | |
|--------------|---|
| *\$1,000,000 | Carmelita Ko & Keith Tsu Tribute |
| *\$1,000,000 | Skilled Nursing Unit (Drs. Ronald & Serene Low) |
| *\$350,000 | Lillie Wong Community Dining Room |
| *\$250,000 | Chi Sin Buddhist & Taoist Association Recreation Room |
| \$100,000 | Family Waiting Room |
| *\$100,000 | 趙纘威夫婦 Patient Room |
| *\$100,000 | 鄧如松, 麥瑞雲夫婦 Patient Room |
| *\$100,000 | Janet Y. Lien Nurses Station |
| \$75,000 | North-East Patient Suite |
| \$75,000 | South-East Patient Suite |
| \$50,000 | Patient Rooms (9) |
| \$50,000 | Pauline Hall Patient Room |
| \$25,000 | Conference/Report Room |
| \$25,000 | Medication Room |
| \$10,000 | Consultation Room |
| \$10,000 | Nourishment Supply Room |
| \$10,000 | Office (2) |
| \$10,000 | Staff Break Room |

FIRST FLOOR

| | |
|--------------|--|
| *\$1,500,000 | Keith Tsu and Carmelita Ko Lobby |
| *\$1,000,000 | CCHCA Pharmacy Unit |
| *\$1,000,000 | See Yip Chinese Merchants Association Board Room |
| *\$500,000 | David & Annie Ng CPU |
| *\$300,000 | Sam Yup Association Conference Room |
| *\$250,000 | Herbst Foundation Laboratory |
| *\$200,000 | Chinese Chamber of Commerce Conference Room |
| *\$100,000 | In Memory of Rose Pak First Floor |
| *\$100,000 | Thomas and Betty Ong Szeto Pulmonary Exam Room |
| *\$100,000 | Chu Lok Ting, Comprador and Wong Shui Kam Stress Testing Room |
| *\$100,000 | Chu Pui Lum and Kwong Shui Sin Stress Exam Room |
| *\$100,000 | James and Jane Ong Echo Cardio Exam Room |
| *\$100,000 | C.C. Yu and Sandy Yin EEG Exam Room |
| *\$100,000 | Mr. and Mrs. England W. K. Lum New Hong Kong Noodle Co. Inc. EKG Exam Room |
| *\$100,000 | Hop Wo Benevolent Association Exam Room |
| \$50,000 | Heart Rhythm Exam Room |
| \$50,000 | CPU Reception & Tech Workroom |
| *\$25,000 | CPU Waiting Room |
| \$25,000 | Inpatient Medication Center |
| \$25,000 | Physicians' Workroom |
| *\$25,000 | In Memory of Mr. Chong Pak Fong CPU Waiting Room |
| \$10,000 | Office |

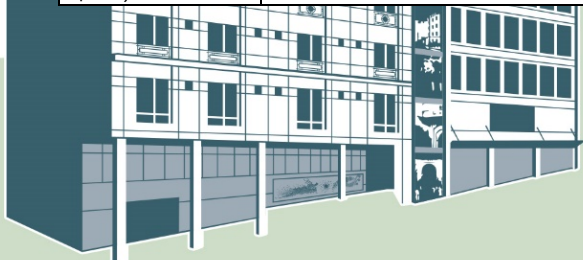

BASEMENT 1

| | |
|--------------|---|
| *\$1,200,000 | Arthur Chan Emergency Department |
| *\$300,000 | Serene C. Low, MD and Ronald B. Low, MD Support Health Services |
| *\$200,000 | Lucille Ko Radiology Room |
| *\$100,000 | James K. Ho Waiting Area |
| \$100,000 | Conference/Report Room & Staff/EMS Lounge |
| \$100,000 | Observation Room |
| \$75,000 | Nurses Station (2) |
| *\$75,000 | Alfred Richard and Cheng Mah Quintal Exam Room |
| *\$75,000 | Alfred Richard and Cheng Mah Quintal Exam Room |
| \$50,000 | Support Health Registration |
| \$50,000 | Emergency Department Registration |
| \$50,000 | Support Health Exam Rooms (2) |
| \$50,000 | Support Health Doctor's Office |
| \$50,000 | Exam Room (4) |
| \$50,000 | Radiology Room |
| \$50,000 | Physicians On-Call Room |
| *\$50,000 | Elizabeth and Maureen Quintal Exam Room |
| *\$50,000 | Chinese American Citizens Alliance, San Francisco Lodge Exam Room |
| *\$50,000 | Alfred Richard and Cheng Mah Quintal Consultation Room |
| \$25,000 | Medication Room |
| \$25,000 | Triage Room |
| \$10,000 | Staff Locker Room (2) |
| *\$10,000 | Faye Woo Lee, Stephen Q.C. Lee Betty June Glass Office |
| *\$10,000 | Tong Kiang Restarant Furniture for Waiting Area |

| | |
|----------|--|
| \$25,000 | Outpatient Waiting Check-in (Combined) |
| \$25,000 | Mammography |
| \$25,000 | Waiting Room |
| \$10,000 | Staff Locker Room (2) |
| \$10,000 | Data Center |

*Sold

Subject to Board of Trustees' formal approval in February 2021.

(Data as of 2/16/2020)

BASEMENT 2

| | |
|------------|---|
| *\$500,000 | Teo Chew Community Center, Inc. Northern California USA |
| *\$200,000 | Hong Kong Kari Chong Tong MRI Treatment Room |
| \$100,000 | CT Scan Treatment Room |
| \$100,000 | Nuclear Medicine Treatment Room |
| \$50,000 | Ultrasound Treatment Room |
| \$50,000 | Radiology Room |
| \$50,000 | Radiology Fluoroscopy |

